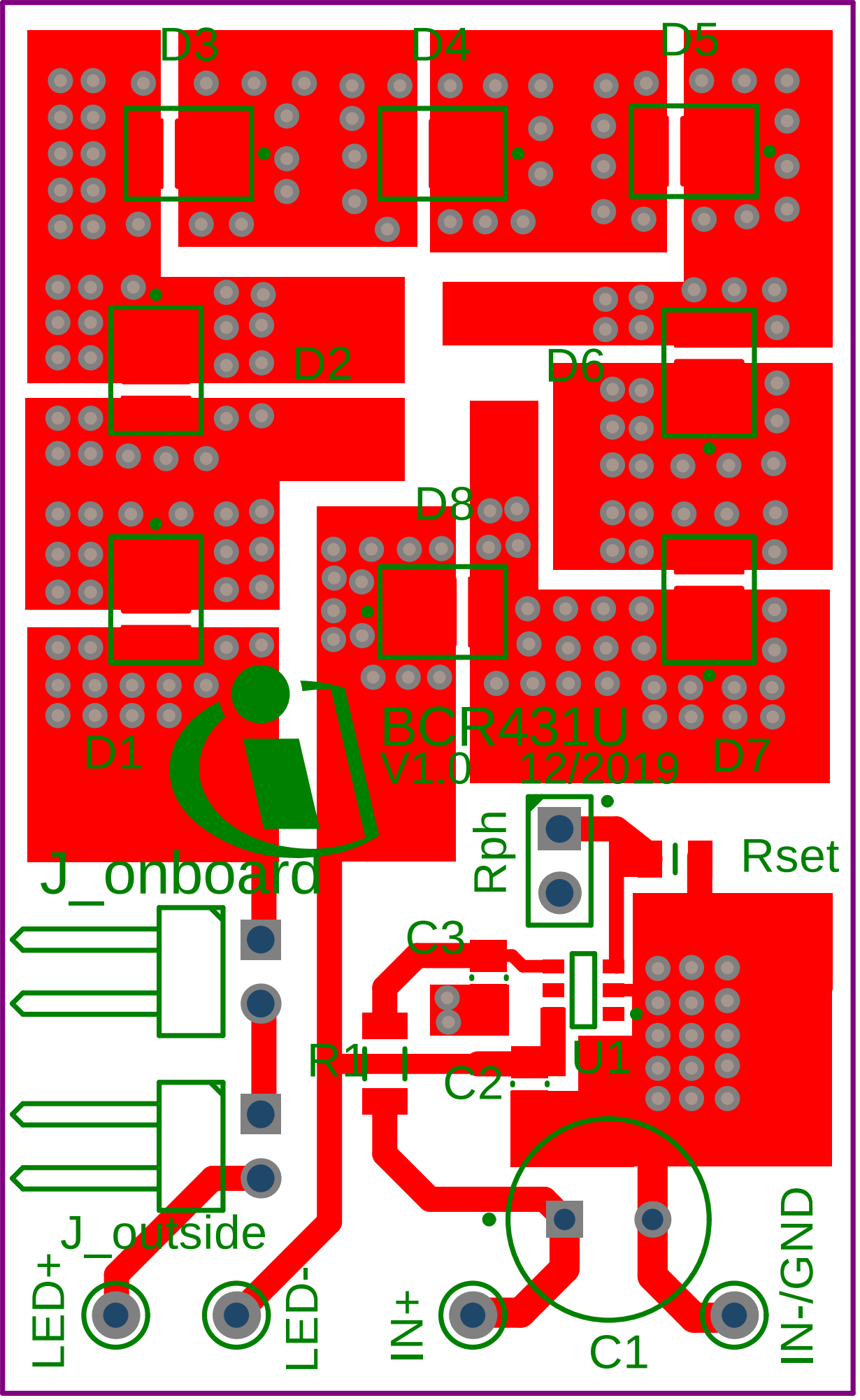
D3
D4
D5
D2
D6
D8
D1
D7
BCR431U
V1.0 12/2019
J_onboard
Rph
Rset
C3
R1
C2
U1
J_outside
LED+
LED-
IN+
C1
IN-/GND

